

type design - 3/89 (four storeyed)

scale - 1" = 8'-0" [1:100]

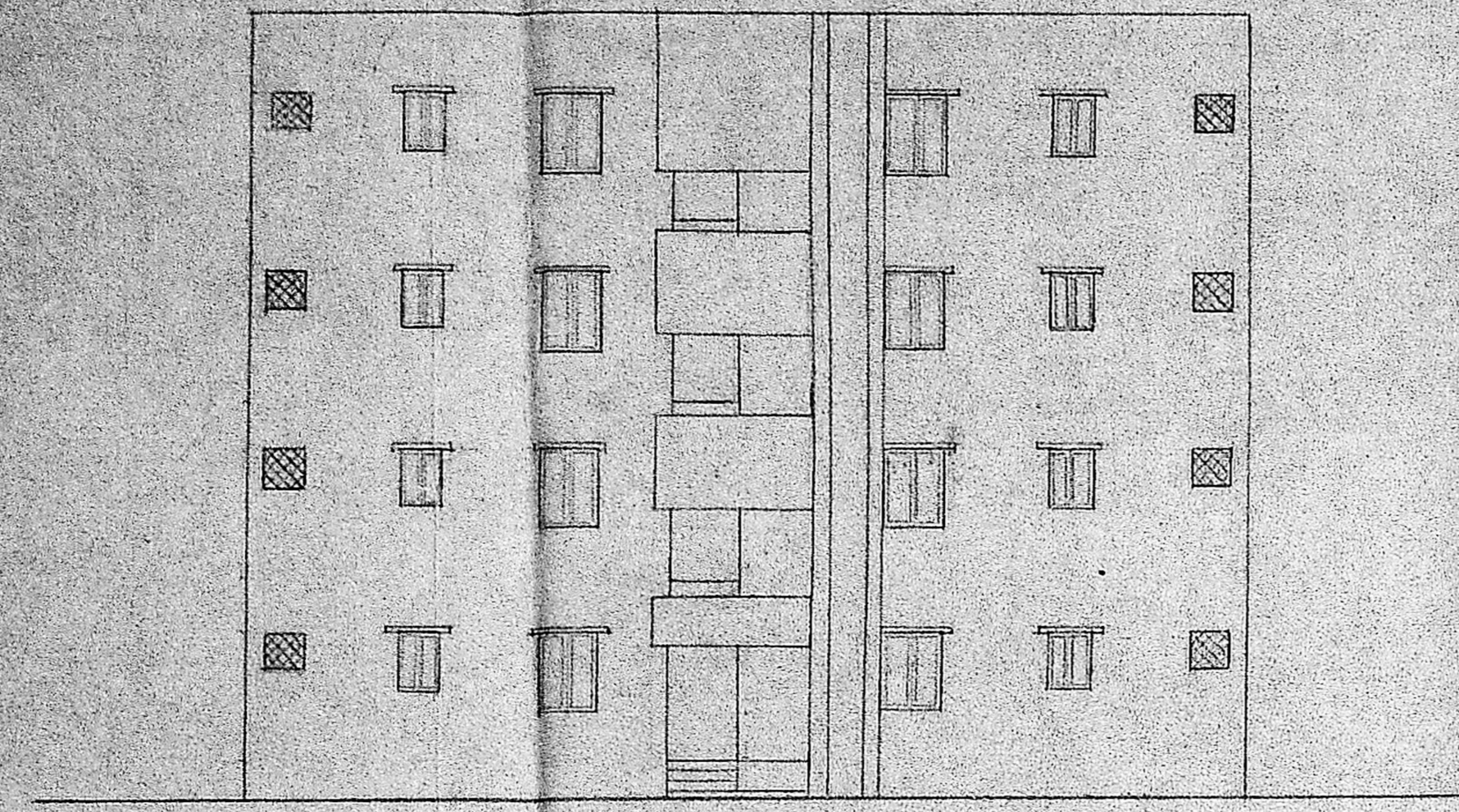

elevation

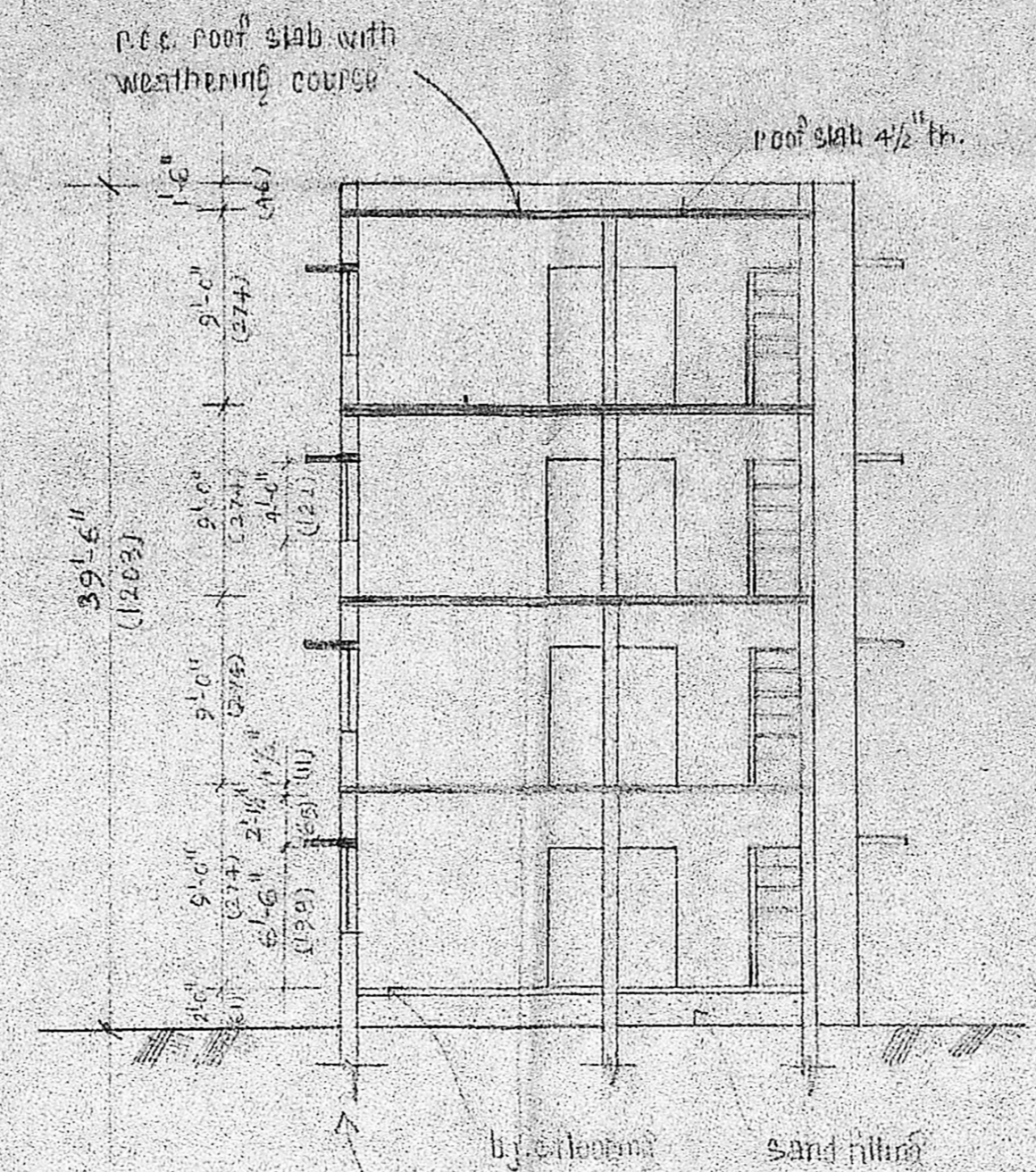

section on 'A-A'

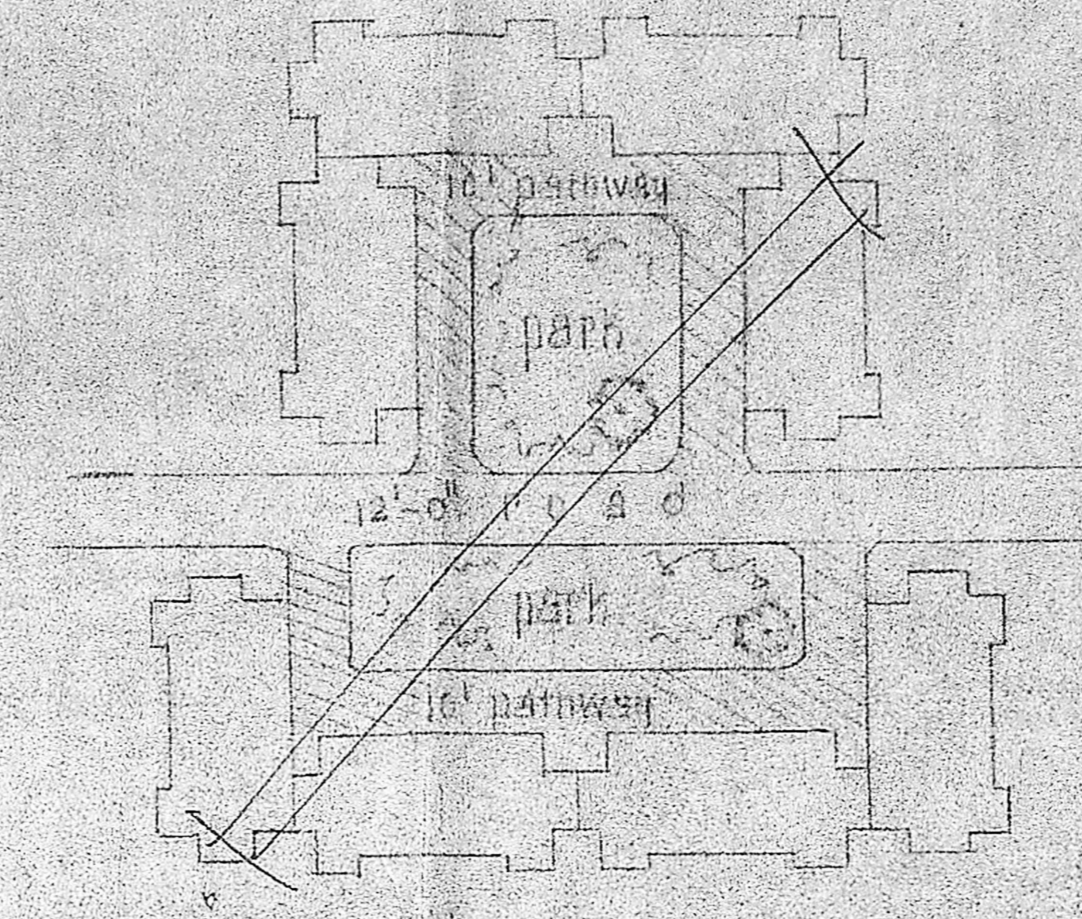

cluster

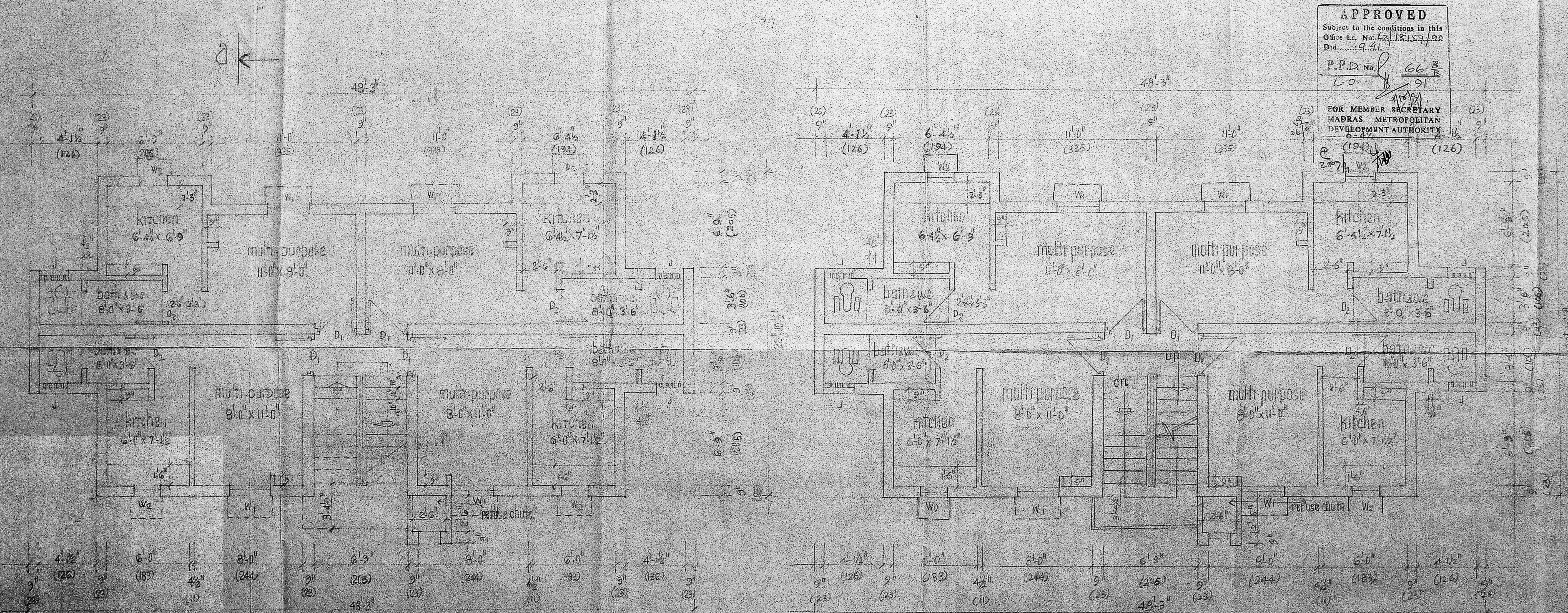

Ground floor plan

scale 1" = 4'-0" [1:50]

first floor and typical floor plan

APPROVED
 Subject to the conditions in this
 Office Lr. No. 17/18.157/20
 Dtd. 9.4.11
 P.P.D. No. 66-B
 L.O. 91
 11/0/99
 FOR MEMBER SECRETARY
 MADRAS METROPOLITAN
 DEVELOPMENT AUTHORITY

note
 Ground floor to be built with wire cut brick and upper floor
 with stock brick.

reference

D ₁ door	3'-0" x 6'-0" (91 x 183 cm)
D ₂ "	2'-0" x 6'-0" (61 x 183 cm)
W ₁ window	3'-0" x 4'-0" (91 x 122 cm)
W ₂ "	2'-0" x 3'-0" (61 x 91 cm)
V ventilator (rec. jally)	2'-0" x 2'-0" (61 x 61 cm)

area details

plinth area per tenement 231 sq. ft. (or) 21.46 sq. m.
 floor area per tenement 167 sq. ft. (or) 15.52 sq. m.
 efficiency - 72%

drawn by [Signature] 28.8.89
 deputy planner

[Signature]
 asst. planner

deputy planner

super. engineer